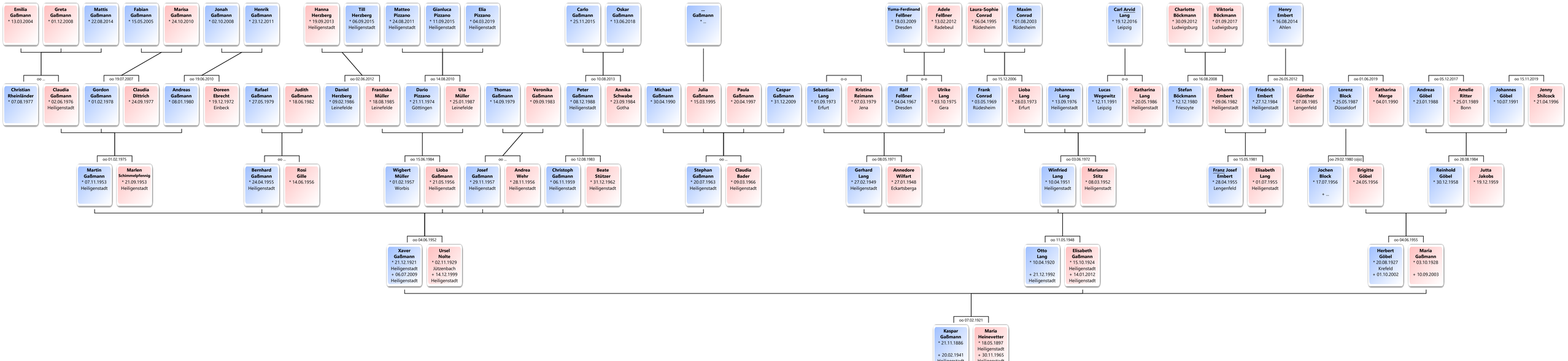Stammtafel Maria Heinevetter